TOWN OF NORTHBOROUGH

SANTA MAP

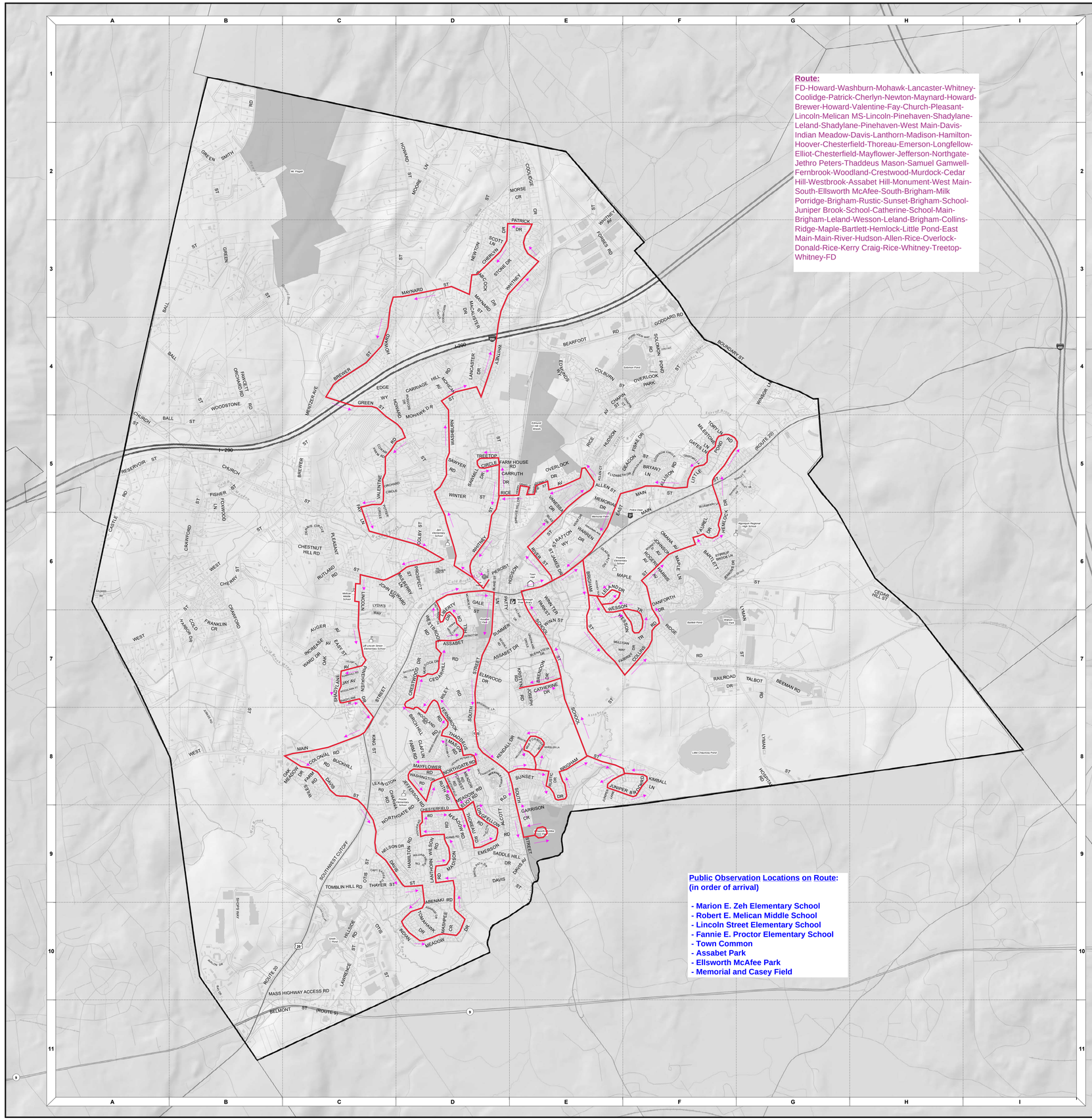

Legend

Roads

- Local Roads
- State Route
- U.S. Federal Route
- Interstate Highway
- Parks and Open Space

N W E S

1,000 500 0 1,000 2,000 3,000 Feet

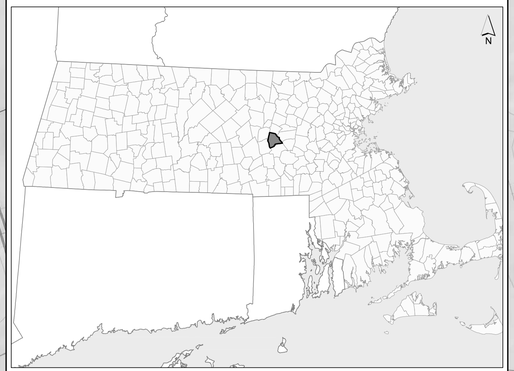

STREET INDEX				
Abenaki Rd D10	Claflin Farm Rd D8	Harris Ave F6	Maynard St D3	Sawmill Dr D5
Adams Rd D9	Colburn St E4	Hawthorne Ln D9	Meadow Rd D8, D9	Sawyer Rd D5
Alanson Dr D10	Cold Harbor Dr D7	Hemlock Dr G5-G6, F6	Meadowbrook Rd E5	Sawyer St E6-E8
Alert Ln D6	Cold Spring Dr E7	Hillside Ln C10	Memorial Dr C4	Scott Ln C2
Allen Ct E7	Collins Rd F7	Hitching Post Ln D6	Menotomy Ln C4	Shadylane Ave D2
Allen St E5	Coolidge Cir E2	Holbrook Ln D6	Milestone Ln F5	Silas Dr E5
Allison Rd F5	Copley Dr G5	Hoover Rd D9	Milk Porridge Cir E8	Smith Rd B2
Assabet Dr D7	Corum Farm Rd C5	Hospital Rd G9	Mill St D6	Solomon Pond Rd F4-F4
Assabet Hill Cir D7	Corey Way F4	Howard St C1, D2, C3-C4, D5-D6	Mohawk Dr D4	South St D6-D8, E8-E9
Augur Ave C7	Country Candle Ln D6	Howe Ln F4	Mohican Ave D4	Southwest Cutoff C8-C10, B10-B11
Autumn Ln B5	Crawford St B5-B8	Hudson St F3-F4, E5-E6	Monroe St D8	Spruce Hill Dr E5
Bailey Rd C6	Cunningham Dr D9	Indian Meadow Dr D10	Monument Ave D2	Stanley Rd D9
Babcock Dr C7	Cyrus Way F6	Indian Meadow Lr D10	Moore Ln D2	Stirrup Brook Ln G6
Ball St A3-A4, B2, B4	Danforth Dr F6	Interstate Farm Ln D6	Morse Cir E2	Stone Dr D3-E3
Bartlett St F3-F6, G4-H4	Dartmouth Dr G5	Iroquois Dr C8	Mulberry Ln D6	Stratton Way E6
Bearfoot Rd E3-E4, F3	Davis Ave E9	Jacob Cobb Ln D8	Mulligan Way F7	Summer St E6-E7, D7
Beechwood Cr D3	Davis St C8-C9, D9, E9	Jay Ave C7	Murdock Dr C7	Sunnyhill Rd C7
Beeman Rd G7	Deacon St F5	Jefferson Rd D8	Nelson Dr C9	Sunset Dr E8
Belmont St B11-C11	Dennis Cir C6	Jenkins Dr G6	Newton St D1-D3	Talbot Rd G7
Bent Rd E8	Donald St E5	Jethro Peters Ln D8	Northgate Rd C9-D9, D8	Thaddeus Mason Rd D8
Beth Dr D10	Donald Ln B2, C2	Johnson Ave F6	Oak Ridge C4	Thoreau Cir C7
Beverly Rd D7	Easy St C7	Johnson Ave F6	Oak Meadow Dr D9	Thoreau Rd D9
Birch Hill Rd D8	Edge Way C4	Joseph Rd E7	Old Colonial Rd C8	Tomahawk Dr D10
Blake St D6	Edmunds Way E4	Jubilee Rd D9	Omaha Ave F6	Tomblin Hill Rd C10
Blueberry Ln F5	Eliot Rd D9	Juniper Brook Rd F8	Orchard Cir C5	Tory Ln F4
Boston-Worcester Tpke ..B11-C11	Elmbrook Dr F5	Juniper Ln E8	Otis St C9-C11	Treetop Cir D5
Boundary St G4	Elmwood Dr D7	Kendall Dr D8	Overlock Dr E5	Tricorner Cir D6
Brendon Dr E7	Emerson Rd D9	Kent Dr E6	Overlook Pk F4	Valentine Rd C5
Brewer St C4-C5	Fairway Dr F7	Kerry Craig Cir E5	Park St E6	Vanessa Dr E5
Brewster Dr G7	Fairview Rd D9	Kerry Ln E5	Parkview Ave C7	Valentine Ave C5
Brigham St E6-E8, F7	Fawcett Orchard Rd B4	King St C8	Patriot Dr D7	Village Dr E7
Brookside Ln D6	Fay Ln C5	Kristyn Dr E7	Patty Ln D6	Warren Dr E6
Bryant Ln F5	Fernbrook Rd D8	Lancaster Rd D6	Pierce St D4-D5	Washburn St D4-D5
Buckhill Ln C8	Fisher St B5	Lanthorn Rd D9	Pinehaven Dr C7	Washington Rd D8
Burns Vista Dr E7	Fisk Dr F5	Laurel Ave F6	Pleasant St E6, F6, F7	Wesson Ter E6, F6, F7
Capt Eager Dr C9	Forbes Rd E2	Lawrence St C10-C11	Pond View Way F3	West Main St A8-C8, D6-F6
Carriage Hill Dr D4	Forrest Rd D6	Leland Ave C7	Potter Cir C5	Wood St A7, B5-B6
Carruth Dr D5	Foxwood Ln B5	Leland Dr E6	Prospect St D6	Westbrook Rd D7
Cedar St D6	Franklin Cr B2, B3	Lincoln St C1-C3	Quaker Ln D6	Wheelwright Dr D7
Catherine Dr E7	Gabahat Rd A6	Liberty Dr C6	Reservoir St A3	Whitney Ave E2
Cedar Hill Rd D7	Gale St D6	Lincoln St C6-C7	Rice Ave E4-E5	Whitney St D3-D6, E2-E3
Cedar Hill St H6	Garrison Cir E9	Little Pond Rd F5	Ridge Rd F6-F7, G7	Wiles Farm Rd C8
Centre Dr E6	Gates Ln F5	Longfellow Rd D9	Riley Rd D7	Williamsburg Cir D9
Chandler Way F5	Gladwell Rd E6	Lydia's Way C6	River St E6	Wilson Rd D9
Chapin Ct F4	Goddard Rd F3	Lyman St G6-G8	Rodney Ter E6	Winn St E7
Chapin St F4	Goodrow Cir F5	MacAlister Dr D3	Rogers Ave D6	Winn Ter E6
Charina Rd C8	Green St B1-B3, C3-C4	Madison Rd D9	Rooney St F6	Winter St E6
Chauncey Dr B2, C2	Greenfield Cir E7	Main St F5-G5, D6-E6, D7, D9	Rustic St E8	Winter St D5
Cherry St B6	Greenwood Rd D8	Maple Ln F6	Ruth Rd D8	Woodland Rd D8
Chesterfield Rd D8	Grimtail Ln F5	Maple St E6-F6	Rutland Rd C6	Woodlawn St C7
Chestnut Hill Rd C6	Halloway Ln E9	Madigor Cir D10	Saddle Hill Dr E9	Woodstone Rd B4
Church St ..A4-A5, B5, C5-C6, D6	Hamilton Rd D9	Mayflower Rd D8	Samuel Gamwel Rd D8	

POINTS OF INTEREST				
Algonquin Reg High School G6	Ellsworth-McAfee Park E9	Melican Middle School C6	Peaslee Elementary School F6	Solomon Pond F4
Assabet Park D7	Fire Station D6	Memorial Field E5	Police Station F5	Town Hall E6
Bartlett Pond F6, F7	Lincoln St Elementary School ..C7	Mt Pisgah B1	Proctor Elementary School D8	Watson Park G7
Edmund Hill Woods E4, E5	Little Chauncey Pond F8	Northborough Public Library E6	Smith Pond C10	Zeh Elementary School D6

THIS MAP WAS PRODUCED BY THE TOWN OF NORTHBOROUGH GEOGRAPHIC INFORMATION SYSTEM (GIS) USING AERIAL PHOTOGRAPHY AND/OR CADASTRAL MAPPING PERFORMED BY THE JAMES W. SEWALL COMPANY, SANBORN MAP COMPANY AS WELL AS DATA FROM MASSGIS.

THIS MAP IS FOR PLANNING PURPOSES ONLY AND SHOULD NOT BE USED FOR LARGER SCALE ANALYSIS. THE TOWN OF NORTHBOROUGH SHALL NOT BE HELD LIABLE FOR ANY USE OF THE DATA OR IMAGES SHOWN ON THIS MAP, NOR IS ANY WARRANTY OF ACCURACY EXPRESSED. ALL USES OF THIS DATA SET/MAP ARE SUBJECT TO FIELD VERIFICATION.

USE OF THIS MAP CONSTITUTES ACCEPTANCE OF THIS POLICY. ANY QUESTIONS SHOULD BE DIRECTED TO THE MIS/GIS DEPARTMENT AT (508) 393-1524 OR GIS@TOWN.NORTHBOROUGH.MA.US.

JULY 2015